

proposed construction of building in s.no 123 pt, peerkangaranai vge no. 169 saidapet taluk, chingleput dist

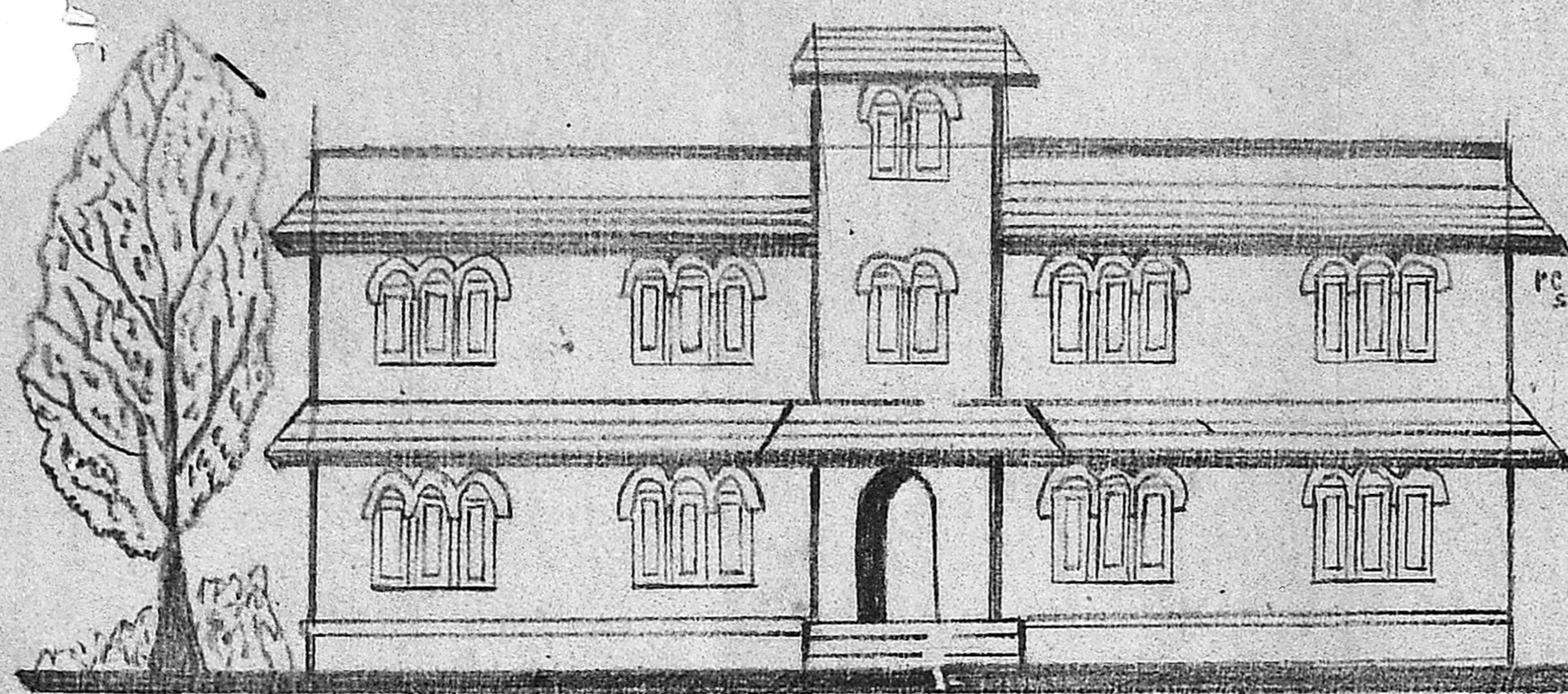

ELEVATION

parapet wall of 1/2" brick weathering course 4 1/2" brick r.c.c. slab (roof) 1 in 1:2:4

r.c.c. sun shade in 1:2:4

r.c.c. lintel 6" brick in 1:2:4

f. level
g. level

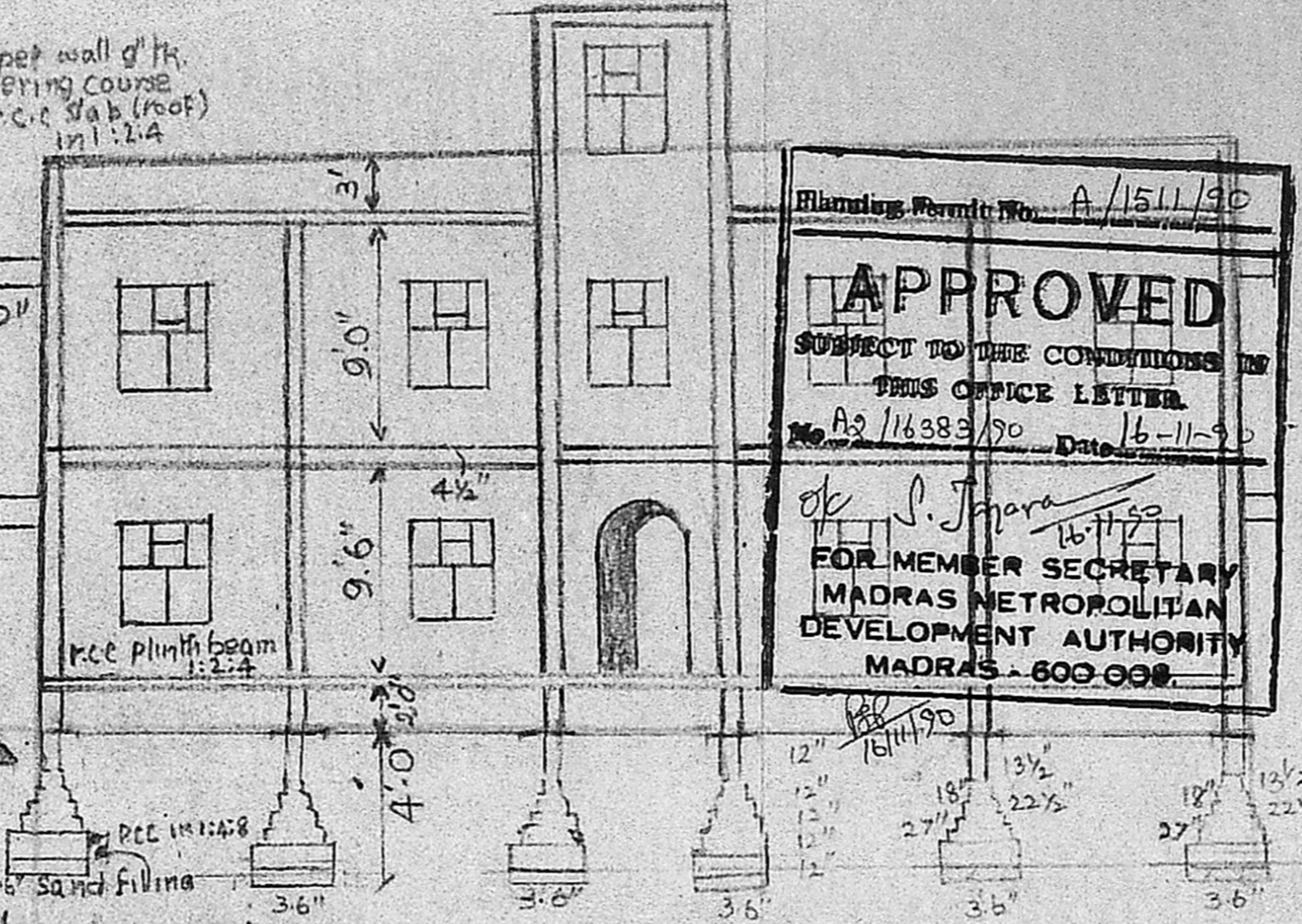

Planning Permit No. A/1511/90
APPROVED
SUBJECT TO THE CONDITIONS OF THIS OFFICE LETTER
No. A2/116383/90 Date 16-11-90
ok S. J. Jeyaraj 16/11/90
FOR MEMBER SECRETARY
MADRAS METROPOLITAN
DEVELOPMENT AUTHORITY
MADRAS - 600 008

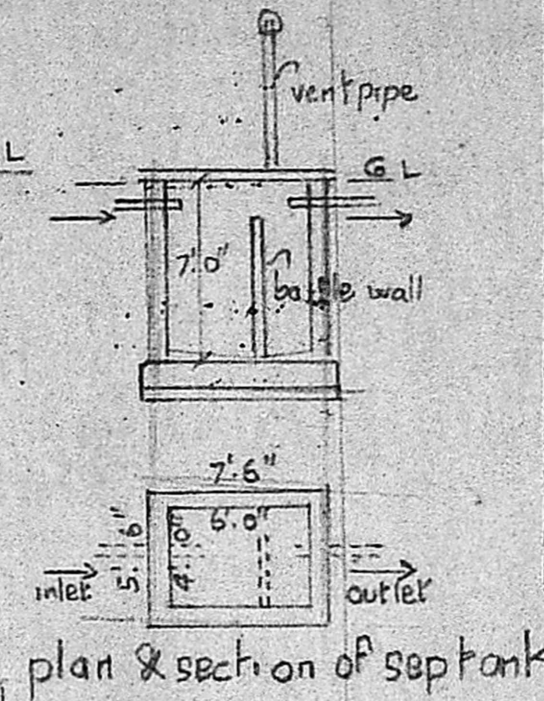
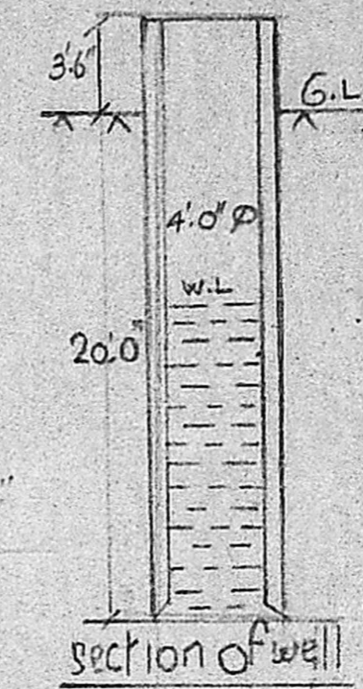

Joinery

d door	3'3" x 7'0" (100 x 213)
d1 "	3'0" x 7'0" (91 x 213)
d2 "	2'6" x 6'0" (76 x 183)
w window	4'6" x 4'6" (137 x 137)
w1 "	4'0" x 4'6" (122 x 137)
w2 "	3'0" x 4'6" (91 x 137)
v ventilator	3'0" x 2'0" (91 x 61)

plot area 2448 sq ft (227.56 sq m)
plinth area
ground floor 1018 sq ft (94.5 sq m)
first floor 1018 sq ft (94.5 sq m)
Staircase thread 10 inches (24cm)
" rise 7 inches (16cm)

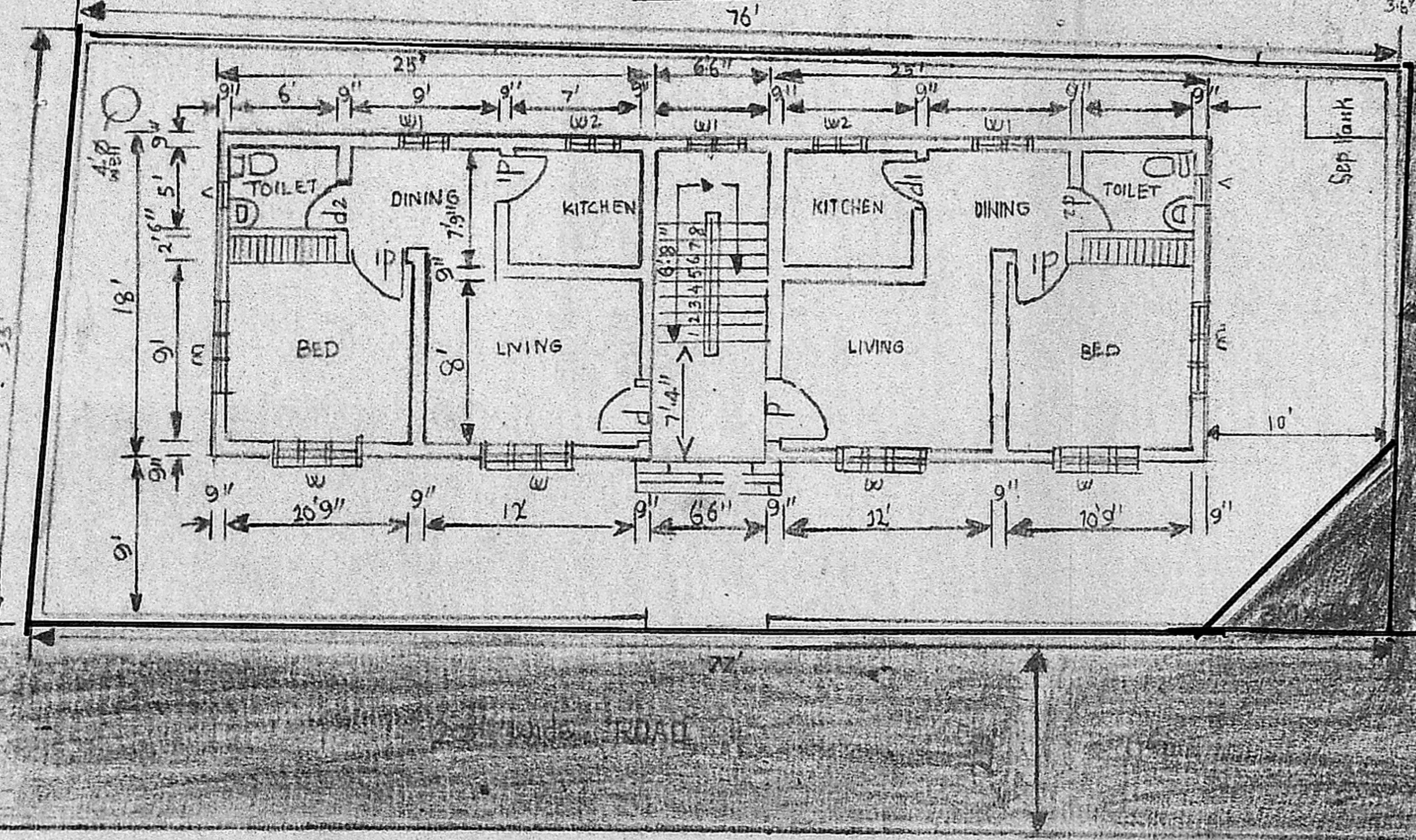

ground floor and site plan

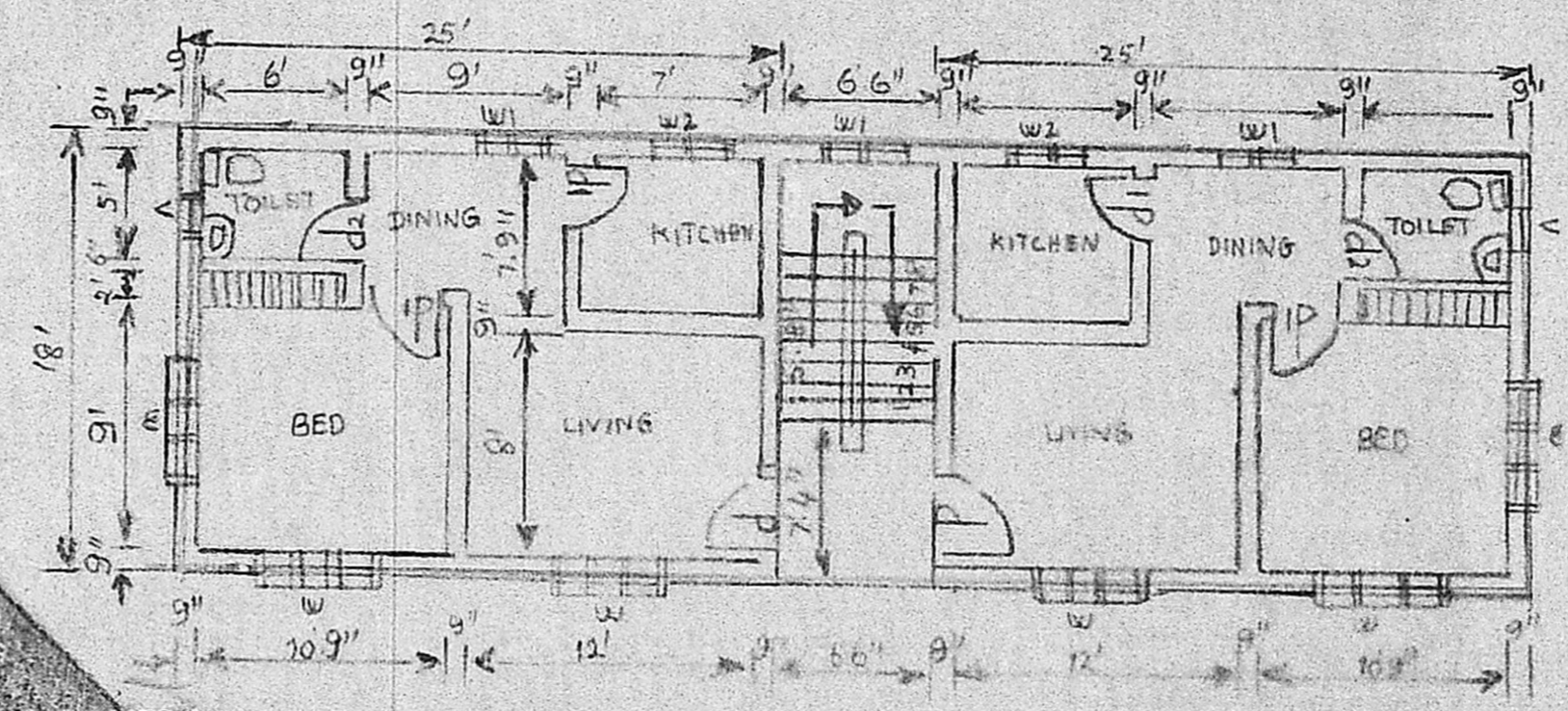

First floor plan

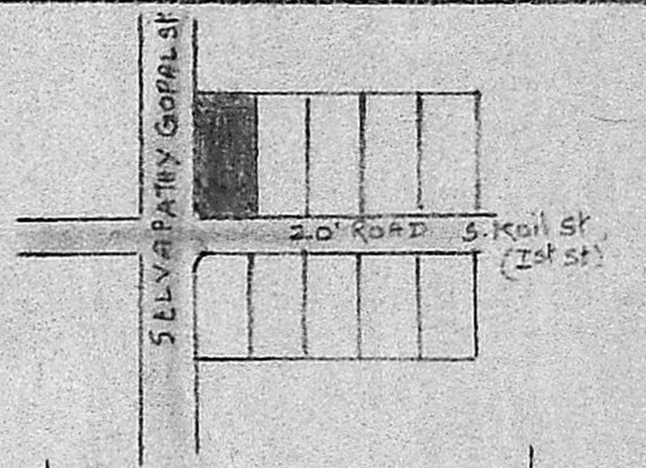

key plan not to scale

Frederick Colton Samuel.
Frederick Colton Samuel
J. Mary Colton Samuel.
J. Mary Colton Samuel.
Owner

R. KRISHNAN, L.C.E.
Asst. Engineer, S. Riv. (Retd.)
Consulting Engineer/Licensed Surveyor
Class I (No 2)
Corporation of Madras
41A, Parthasarathy Swamy Street,
TRIPLICANE, MADRAS-600 005
LICENSED SURVEYOR